Summary

Jet multiplicity	n≥0	n≥1	n≥2
N-B(QCD)	6150+-81	946+-32	154+-13
Lumi	170.01pb+-11.05	170.01pb+-11.05	170.01pb+-11.05
N_{pass}/N_{tot}	18.4%+-.1% (P)	16.3%+-.1% (A)	15.8%+-.1% (A)
$\varepsilon_{EMreco}^{MC}$	96.6%+-.1% (P)	90.6%+-.8% (A)	85.6%+-.6% (A)
ε_{trk}^{data}	78.6%+-.4%	75.3%+-1.1%	76.5%+-2.7%
ε_{EM}^{data}	88.7%+-.6%	73.5%+-1.9%	65.2%+-5.5%
$\varepsilon_{trigger}$	-	-	-
Xsection x BR	261.9pb+-4.5pb	67.3pb+-4.4	12.2pb+-1.4

(P) = PYTHIA
(A) = ALPGEN

Φ cracks in data and MC

EMF>.9 Iso<.15 Hmx7<12. pT>20.GeV

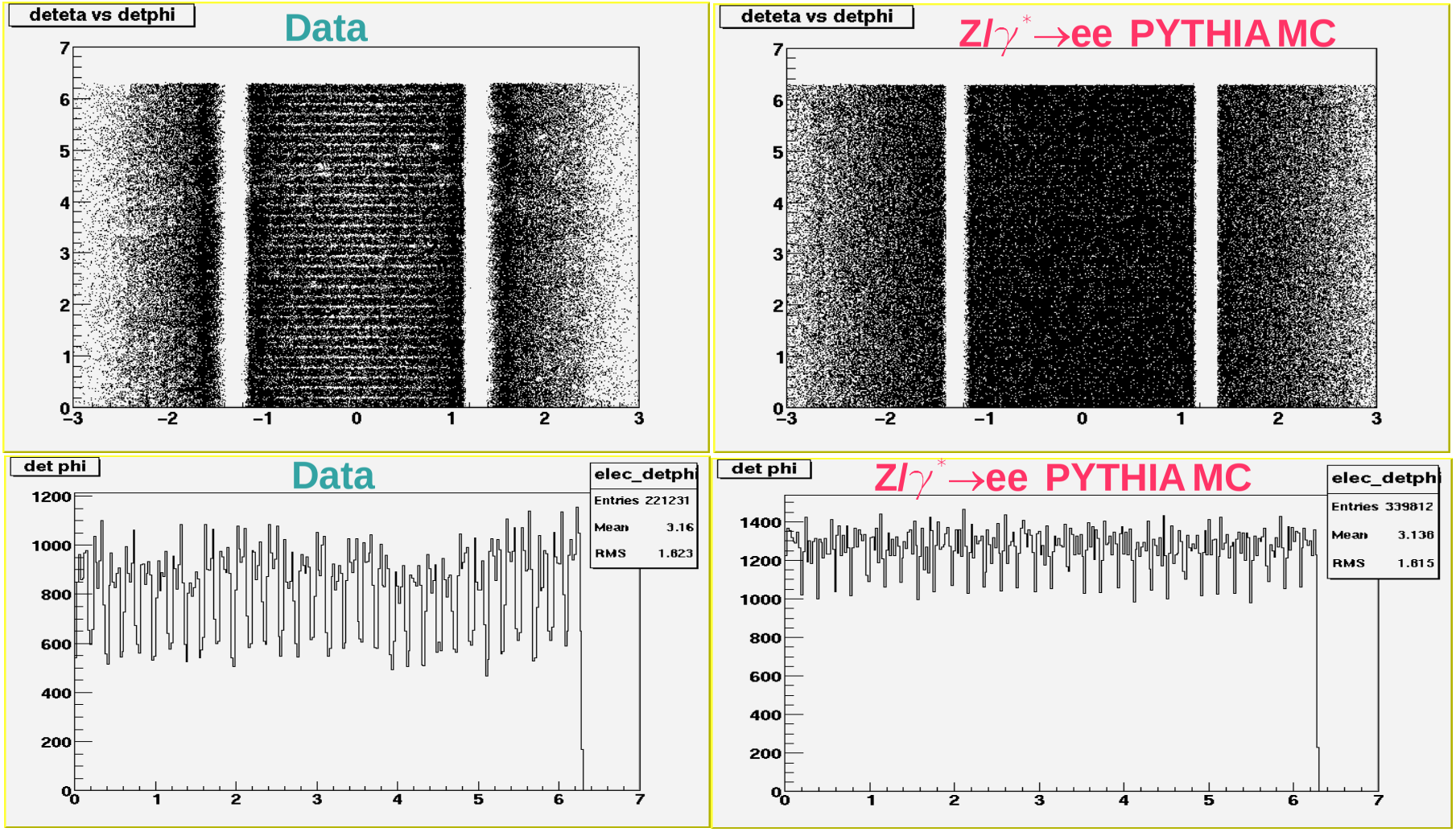

Z(ee)+Jets: w/ and w/o phi cracks

Number of Z candidates including phi cracks = 6,212
Number of Z candidates excluding phi cracks = 5,288

inclusive Jet mult.	Including phi cracks	excluding phi cracks
0	6,216	5,288
1	964	840
2	161	141
3	36	32
4	11	11
5	3	3
6	1	1

Z(ee) + X Cross Section

$$XSection \cdot BR = \frac{N - B}{Lumi \cdot Trigger \cdot Accept \cdot Trk \cdot EM}$$

	Excluding cracks	Including cracks
N-B	5240+-74	6150+-81
Lumi	170.01+-11.05	170.01+-11.05
N_{pass}/N_{total}	12.7%+-.1	18.4%+-.1
$\varepsilon_{EMreco}^{MC}$	97.1%+-.1	96.6%+-.1
ε_{trk}^{data}	78.9%+-.4	78.6%+-.4
ε_{EM}^{data}	90.8%+-.6	88.7%+-.6
$\sigma \times$ BR	(308.1+-6.5)pb	(261.9+-5.2)pb