DRAWING MADE IN THIRD ANGLE PROJECTION

THIS DRAWING IS UNPUBLISHED. RELEASED FOR PUBLICATION APRIL 4 ,1983

© COPYRIGHT 1983 BY AMP INCORPORATED, HARRISBURG, PA. ALL INTERNATIONAL RIGHTS RESERVED. AMP PRODUCTS MAY BE COVERED BY U.S. AND FOREIGN PATENTS AND/OR PATENTS PENDING.

1. THE NOTED DIMENSIONS APPLY AT THE INTERSECTION OF THE POST AND HOUSING
2. POINT OF MEASUREMENT FOR PLATING THICKNESS
3. OBSOLETE PART NUMBER

LOC	DIST
AD	39

P	F	ZONE	LTR	DESCRIPTION	DATE	APPD
			A	REV&REDRAWN ECN 1642	–	–
			B	REV PER ECN AR2295	4/14/89	KIH
			C	REV LOC & DIST AD-4171	3-90	BF
			D	ECN AD-4707	08/02/90	KIH
			E	REREL -30	11/07/90	KIH
			F	REV.PER ECN.0010-0051-95 TH	3/16/95	JK
			G	REV PER 0310-0146-96	2-27-97	SAS
			H	REV PER 0310-0428-97	15-JAN-98	SAS

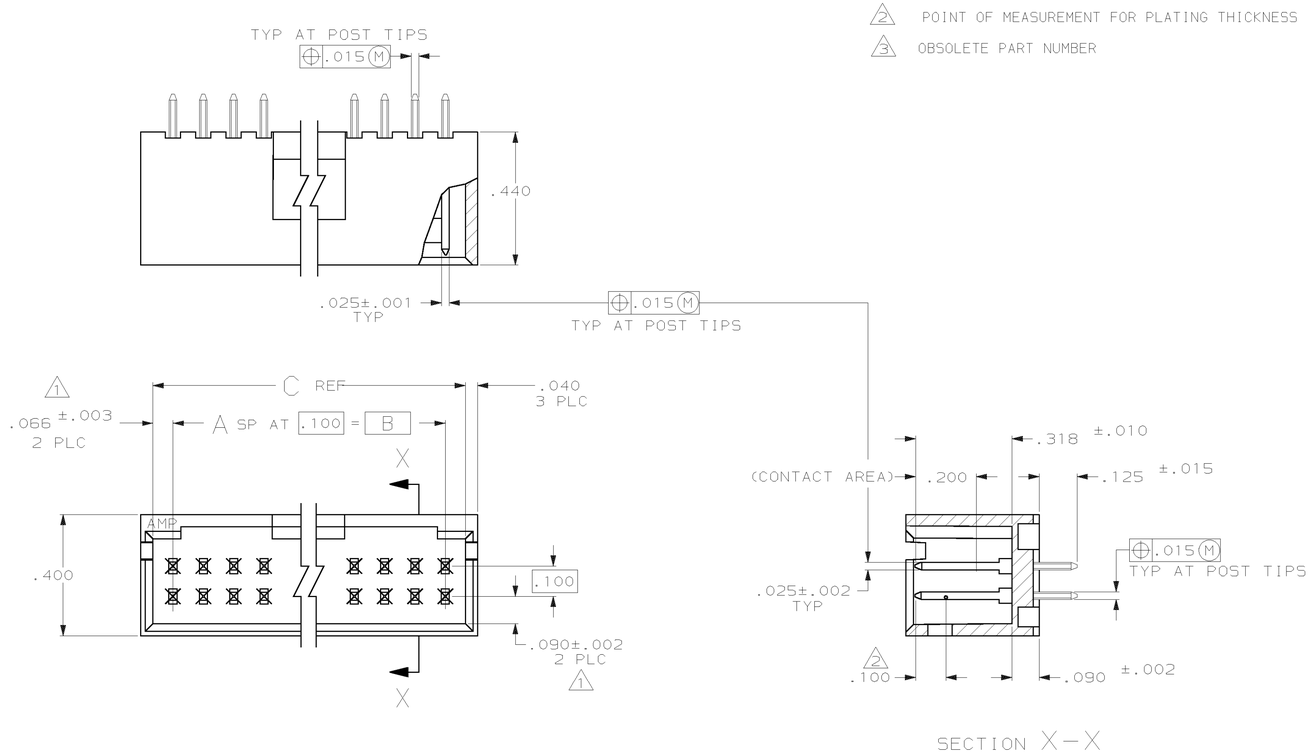

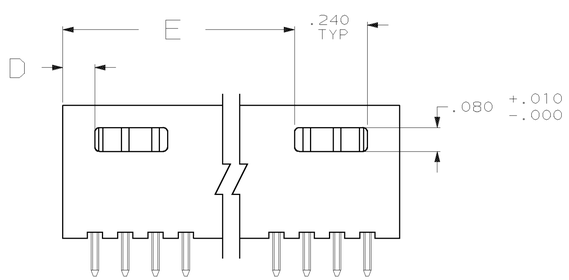

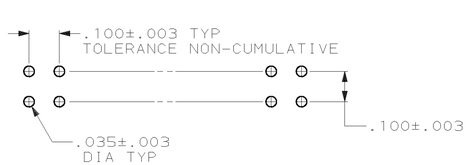

RECOMMENDED HOLE LAYOUT

E	D	C	B	A	NO OF POSN	ASSEMBLY PART NUMBER
3.506	.106	3.732	3.600	36	74	3-103168-5
3.406	.106	3.632	3.500	35	72	3-103168-4
3.306	.106	3.532	3.400	34	70	3-103168-3
3.206	.106	3.432	3.300	33	68	3-103168-2
3.106	.106	3.332	3.200	32	66	3-103168-1
3.006	.106	3.232	3.100	31	64	3-103168-0
2.906	.106	3.132	3.000	30	62	2-103168-9
2.806	.106	3.032	2.900	29	60	2-103168-8
2.706	.106	2.932	2.800	28	58	2-103168-7
2.606	.106	2.832	2.700	27	56	2-103168-6
2.506	.106	2.732	2.600	26	54	2-103168-5
2.406	.106	2.632	2.500	25	52	2-103168-4
2.306	.106	2.532	2.400	24	50	2-103168-3
2.206	.106	2.432	2.300	23	48	2-103168-2
2.106	.106	2.332	2.200	22	46	2-103168-1
2.006	.106	2.232	2.100	21	44	2-103168-0
1.906	.106	2.132	2.000	20	42	1-103168-9
1.806	.106	2.032	1.900	19	40	1-103168-8
1.706	.106	1.932	1.800	18	38	1-103168-7
1.606	.106	1.832	1.700	17	36	1-103168-6
1.506	.106	1.732	1.600	16	34	1-103168-5
1.406	.106	1.632	1.500	15	32	1-103168-4
1.306	.106	1.532	1.400	14	30	1-103168-3
1.206	.106	1.432	1.300	13	28	1-103168-2
1.106	.106	1.332	1.200	12	26	1-103168-1
1.006	.106	1.232	1.100	11	24	1-103168-0
.906	.106	1.132	1.000	10	22	103168-9
.806	.106	1.032	.900	9	20	103168-8
——	.406	.932	.800	8	18	103168-7
——	.306	.832	.700	7	16	103168-6
——	.306	.732	.600	6	14	103168-5
——	.206	.632	.500	5	12	103168-4
——	.206	.532	.400	4	10	103168-3
——	.106	.432	.300	3	8	103168-2
——	.106	.332	.200	2	6	103168-1

UNLESS OTHERWISE SPECIFIED DIMENSIONS ARE IN INCHES
TOLERANCES ON :
2 PL DEC ±-
3 PL DEC ±.005
ANGLES ±-

MATERIAL: HOUSING: FLAME RETARDANT THERMOPLASTIC, COLOR-BLACK
POSTS: PH05 BRONZE

FINISH: POSTS: .000030 GOLD IN CONTACT AREA, .000100-.000200 MATTE TIN-LEAD ON SOLDER TAIL, ALL OVER .000050 NICKEL

DR	9-4-87	H.MOLL
CHK	9-4-87	MAYER
APPD	9-9-87	R. FEIDT
APPD	9-4-87	R.ELICKER
PRODUCT SPEC	–	
APPLICATION SPEC	–	
WEIGHT	–	

AMP | AMP INCORPORATED Harrisburg, Pa. 17105

NAME
HDR ASSY, MOD II, SHROUDED, 4 SIDES, DBL ROW, VERTICAL, .100X.100¢, WITH .025 SQ POSTS

SIZE	FSCM NO	DRAWING NO
D	00779	103168
SCALE 4:1		SHEET 1 OF 1

CUSTOMER DRAWING

AMP 1756-3 REV 10-84

17-APR-96 10:16:25 amp18235 /home/sarv026d/dpk01/dept1321/amp18235/u.knittle/u.95-26-30